

Patient report

Bio-Rad DATE: 08/01/2019
D-10 TIME: 06:27 PM
S/N: #DJ4I016123 Software version: 4.30-2
Sample ID: 10632639
Injection date 08/01/2019 06:21 PM
Injection #: 34 Method: HbA1c
Rack #: --- Rack position: 1

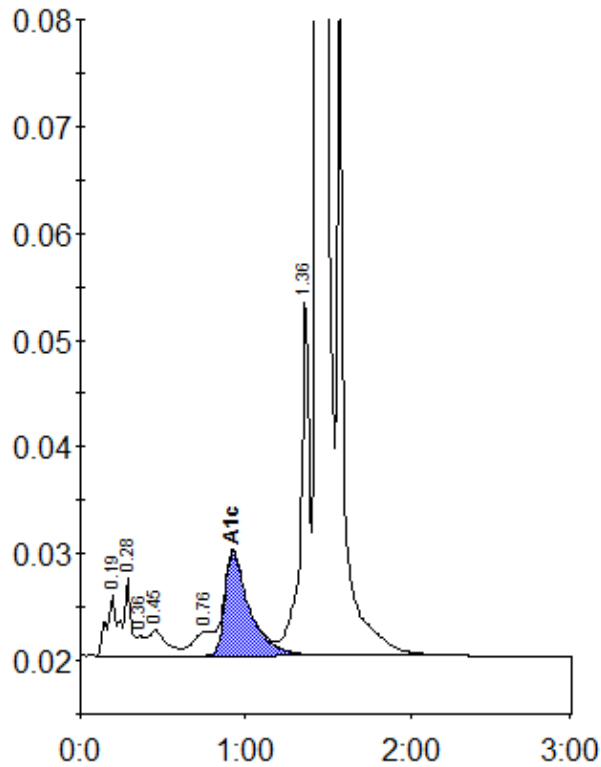

Peak table - ID: 10632639

Peak	R.time	Height	Area	Area %
A1a	0.19	5700	28139	1.3
A1b	0.28	7344	18470	0.8
Unknown	0.36	1819	5263	0.2
F	0.45	2349	18806	0.8
LA1c/CHb-1	0.76	2182	17067	0.8
A1c	0.92	9679	100750	6.5
P3	1.36	33799	125042	5.6
A0	1.44	631852	1933557	86.0
Total Area:	2247094			

Concentration:	%
A1c	6.5